



BOTOX[®]
—Cosmetic
onabotulinumtoxinA injection

*Actual patient after treatment.
Results may vary.*

**Please see Important Safety Information,
including Boxed Warning, inside.**

BOTOX® Cosmetic (onabotulinumtoxinA)

Important Information

Approved Uses

BOTOX® Cosmetic is a prescription medicine that is injected into muscles and used to improve the look of moderate to severe frown lines between the eyebrows (glabellar lines) in adults for a short period of time (temporary).

BOTOX® Cosmetic is a prescription medicine that is injected into the area around the side of the eyes to improve the look of moderate to severe crow's feet lines in adults for a short period of time (temporary).

IMPORTANT SAFETY INFORMATION

BOTOX® Cosmetic may cause serious side effects that can be life threatening. Call your doctor or get medical help right away if you have any of these problems any time (hours to weeks) after injection of BOTOX® Cosmetic:

- **Problems swallowing, speaking, or breathing**, due to weakening of associated muscles, can be severe and result in loss of life. You are at the highest risk if these problems are pre-existing before injection. Swallowing problems may last for several months
- **Spread of toxin effects.** The effect of botulinum toxin may affect areas away from the injection site and cause serious symptoms including: loss of strength and all-over muscle weakness, double vision, blurred vision and drooping eyelids, hoarseness or change or loss of voice (dysphonia), trouble saying words clearly (dysarthria), loss of bladder control, trouble breathing, trouble swallowing.
If this happens, do not drive a car, operate machinery, or do other dangerous activities

The dose of BOTOX® Cosmetic is not the same as, or comparable to, any other botulinum toxin product.

There has not been a confirmed serious case of spread of toxin effect when BOTOX® Cosmetic has been used at the recommended dose to treat frown lines, crow's feet lines or both at the same time.

Serious and/or immediate allergic reactions have been reported. They include: itching, rash, red itchy welts, wheezing, asthma symptoms, or dizziness or feeling faint. Tell your doctor or get medical help right away if you are wheezing or have asthma symptoms, or if you become dizzy or faint.

Please see additional Important Safety Information on pages 5 and 15.

Real results that are true to you

Are you ready to discover real, noticeable results?

Learn more about BOTOX® Cosmetic (onabotulinumtoxinA) and decide if it's time to ask your doctor about treatment.

What is BOTOX® Cosmetic?

BOTOX® Cosmetic is the *first and only* FDA-approved product to temporarily improve *both* moderate to severe frown lines between the brows *and* crow's feet lines around the sides of the eyes.

How does BOTOX® Cosmetic work?

BOTOX® Cosmetic targets one of the underlying causes of frown lines and crow's feet—the repeated muscle contractions from frowning and squinting over the years. Your doctor will inject these muscles with BOTOX® Cosmetic to temporarily reduce muscle activity. You'll begin to notice a visible smoothing of these lines.



You can ask your doctor about treating these 2 areas in just 1 visit,¹ and that's the beauty of BOTOX® Cosmetic.

BOTOX®
—Cosmetic
onabotulinumtoxinA injection

There's only one BOTOX® Cosmetic

Find out more at BotoxCosmetic.com.

Did YOU know?

Important facts about
BOTOX® Cosmetic
(onabotulinumtoxinA):

- In 2002, BOTOX® Cosmetic became the first product of its kind in the United States to receive FDA approval for moderate to severe frown lines
- In 2013, it became the *first* and *only* product to receive FDA approval for moderate to severe crow's feet
- #1 selling product of its kind in the world^{2*}
- ≈ 11 million treatments for moderate to severe frown lines have been performed since 2002³
- Approved in 78 countries for aesthetic use^{4†}

*Data collected through June 2013.

†Called VISTABEL® outside North America.

People, just like you

- **Eight out of 10** BOTOX® Cosmetic (onabotulinumtoxinA) surveyed patients (n = 299) say they will continue treating their **frown lines**⁵
- Approximately **9 out of 10** BOTOX® Cosmetic surveyed patients (n = 297) are willing to tell friends and family about their treatment⁵

Plus, BOTOX® Cosmetic has a record of experience that aesthetic providers know and trust. Is it time to ask your doctor about BOTOX® Cosmetic?

IMPORTANT SAFETY INFORMATION (continued from page 2)

Do not take BOTOX® Cosmetic if you: are allergic to any of the ingredients in BOTOX® Cosmetic (see Medication Guide for ingredients); had an allergic reaction to any other botulinum toxin product such as *Myobloc*® (rimabotulinumtoxinB), *Dysport*® (abobotulinumtoxinA), or *Xeomin*® (incobotulinumtoxinA); have a skin infection at the planned injection site.

Please see additional Important Safety Information on page 15.



Actual patients after treatment.
Results may vary.

How is BOTOX® Cosmetic (onabotulinumtoxinA) administered?

To temporarily improve moderate to severe crow's feet, your doctor will inject BOTOX® Cosmetic into the muscle surrounding the sides of your eyes—called the *orbicularis oculi*.

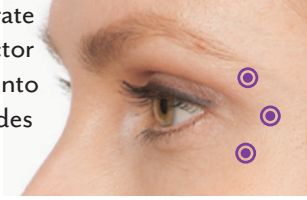

For temporary improvement of moderate to severe frown lines, BOTOX® Cosmetic is injected into 2 muscles—the corrugator and procerus muscles.



BOTOX® Cosmetic treatment is a quick, 10-minute procedure that requires *no downtime or recovery*—it's often called a *lunchtime procedure*.

Think 2 treatments, 1 visit. Ask your doctor about receiving BOTOX® Cosmetic for moderate to severe frown lines and crow's feet at the same time.'

Will BOTOX® Cosmetic make me look like I've had work done?

When BOTOX® Cosmetic is administered by an experienced injector, you should not lose the ability to show expressions. BOTOX® Cosmetic is a technique-sensitive procedure that should only be performed by a licensed and trained aesthetic provider who has expertise in facial anatomy.

Talk to your doctor about your expectations and the results you want to achieve with treatment.

onabotulinumtoxinA_{injection}
There's only one BOTOX® Cosmetic





Is BOTOX[®] Cosmetic (onabotulinumtoxinA) for me?

Take some time to read through this brochure, visit BotoxCosmetic.com, and talk to your doctor.

What are the most common side effects of BOTOX[®] Cosmetic?

The most common side effects are eyelid drooping or swelling. Other possible side effects include: dry mouth; discomfort or pain at the injection site; tiredness; headache; neck pain; eye problems: double vision, blurred vision, decreased eyesight, and dry eyes; and allergic reactions.¹

Symptoms of an allergic reaction to BOTOX[®] Cosmetic may include: itching, rash, red itchy welts, wheezing, asthma symptoms, or dizziness or feeling faint. Tell your doctor or get medical help right away if you are wheezing or have asthma symptoms, or if you become dizzy or faint.¹

Please see Important Safety Information on pages 2, 5, and 15.

*“With BOTOX[®] Cosmetic,
I can get noticeable results
and still look like myself.”*

BOTOX[®]
—Cosmetic
onabotulinumtoxinA injection

There's only one BOTOX[®] Cosmetic

Read more frequently asked questions
at BotoxCosmetic.com.

Real results that are true to you

Moderate to severe crow's feet

Before

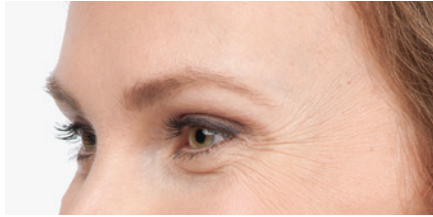

After (at day 7)

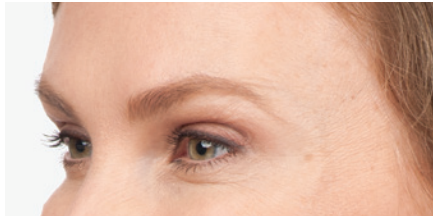

Before



After (at day 7)

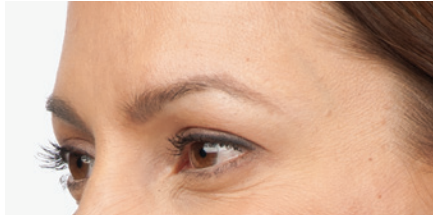

Actual patients. Results may vary.

Photos taken at full smile before and after treatment with BOTOX® Cosmetic (onabotulinumtoxinA) at day 7. In 2 clinical studies, 26.1% and 20.3% of people had ≥ 2 -grade improvement at day 30.¹ In one of these studies, 67.9% of people had mild or no crow's feet at day 30 after treatment.⁶

Side effects associated with the injection include localized pain, infection, inflammation, tenderness, swelling, redness, and/or bleeding/bruising.¹

BOTOX® Cosmetic (onabotulinumtoxinA)

Moderate to severe crow's feet

Before



After (at day 7)



Before



After (at day 7)



Please see Important Safety Information
on pages 2, 5, and 15.

BOTOX®
—Cosmetic
onabotulinumtoxinA injection

There's only one BOTOX® Cosmetic

See more before-and-after photos
at BotoxCosmetic.com.

Real results that are true to you

Moderate to severe frown lines

Before



After (at day 7)



After (at month 3)



After (at month 4)



Actual patients. **Results may vary.**

Photos taken at maximum frown before and after treatment with BOTOX® Cosmetic (onabotulinumtoxinA) at day 7, month 3, and month 4. In clinical studies, physicians assessed 74% of people had significant improvement at day 7; 80% of people had significant improvement at day 30; 48% of people had significant improvement at month 3; and 25% of people had significant improvement at month 4.¹

Side effects associated with the injection include localized pain, infection, inflammation, tenderness, swelling, redness, and/or bleeding/bruising.¹

Proven to last up to 4 months¹

Physician-reported response of 25% (102/403)
vs 2% (2/128) for placebo¹

Moderate to severe frown lines

Before



After (at day 7)



After (at month 3)



After (at month 4)



Please see Important Safety Information
on pages 2, 5, and 15.

BOTOX®
—Cosmetic
onabotulinumtoxinA injection

There's only one BOTOX® Cosmetic

See more before-and-after photos
at BotoxCosmetic.com.



“Brilliant Distinctions® makes my treatments more affordable. Thank you, Brilliant Distinctions®!”

Reward yourself: enroll today

Join the rewards program with ongoing, exclusive savings on leading products from Allergan:

- Earn points with every qualifying BOTOX® Cosmetic (onabotulinumtoxinA) treatment that you can redeem for savings on future treatments
 - You can also earn and redeem points for other qualifying ALLERGAN® Portfolio products
- Receive personalized emails with your account information, including current point totals

Join our rewards program and start earning today: visit BotoxCosmetic.com



Actual patient after treatment.
Results may vary.

IMPORTANT SAFETY INFORMATION

(continued from page 5)

Tell your doctor about all your muscle or nerve

conditions, such as amyotrophic lateral sclerosis (ALS or Lou Gehrig’s disease), myasthenia gravis, or Lambert-Eaton syndrome, as you may be at increased risk of serious side effects including severe dysphagia (difficulty swallowing) and respiratory compromise (difficulty breathing) from typical doses of BOTOX® Cosmetic (onabotulinumtoxinA).

Tell your doctor about all your medical conditions,

including: plans to have surgery; had surgery on your face; weakness of forehead muscles, such as trouble raising your eyebrows; drooping eyelids; any other abnormal facial change; are pregnant or plan to become pregnant (it is not known if BOTOX® Cosmetic can harm your unborn baby); are breast-feeding or plan to breast-feed (it is not known if BOTOX® Cosmetic passes into breast milk).

Tell your doctor about all the medicines you take, including prescription and nonprescription medicines, vitamins, and herbal products. Using BOTOX® Cosmetic with certain other medicines may cause serious side effects. **Do not start any new medicines until you have told your doctor that you have received BOTOX® Cosmetic in the past.**

Especially tell your doctor if you: have received any other botulinum toxin product in the last 4 months; have received injections of botulinum toxin, such as *Myobloc*®, *Dysport*®, or *Xeomin*® in the past (be sure your doctor knows exactly which product you received); have recently received an antibiotic by injection; take muscle relaxants; take an allergy or cold medicine; take a sleep medicine; take anti-platelets (aspirin-like products) or anti-coagulants (blood thinners).

Other side effects of BOTOX® Cosmetic include: dry mouth, discomfort or pain at the injection site, tiredness, headache, neck pain, and eye problems: double vision, blurred vision, decreased eyesight, drooping eyelids, swelling of your eyelids, and dry eyes.

For more information refer to the Medication Guide or talk with your doctor.

You are encouraged to report negative side effects of prescription drugs to the FDA. Visit www.fda.gov/medwatch or call 1-800-FDA-1088.

Please see accompanying full Product Information including Boxed Warning and Medication Guide.

BOTOX®
—Cosmetic
onabotulinumtoxinA injection

There’s only one BOTOX® Cosmetic

BOTOX[®]
—Cosmetic
onabotulinumtoxinA injection

There's only one BOTOX[®] Cosmetic

Also from the Allergan family of brands:

 **Juvéderm[®] XC**

 **Juvéderm**
V O L U M A[®] X C

Latisse[®]
(bimatoprost ophthalmic solution) 0.03%

Natrelle[®]

SkinMedica[®]

SkinMedica[®] is a nonprescription
skin care product line

1. BOTOX[®] Cosmetic Prescribing Information, September 2013. 2. Data on file, Allergan, Inc., Q2 2013. 3. Data on file, Allergan, Inc., March 25, 2009. 4. Data on file, Allergan, Inc.; December 2013; BOTOX[®] and BOTOX[®] Cosmetic Country Approvals. 5. Facial Injectables Consumer User Survey; May 2013. 6. Data on file, Allergan, Inc., December 30, 2013.

 **ALLERGAN**

©2014 Allergan, Inc., Irvine, CA 92612 * and [™] marks owned by Allergan, Inc.

JUVÉDERM[®] mark owned by Allergan Industrie, SAS.

Dysport is a registered trademark of Ipsen Biopharm Limited.

Myobloc is a registered trademark of Solstice Neurosciences, Inc.

Xeomin is a registered trademark of Merz Pharma GmbH & Co. KGaA.

www.botoxcosmetic.com 1-800-BOTOXMD Re-order: APC6INE14 132992

Ask your aesthetic provider if
BOTOX[®] Cosmetic is right for you!